HIV Test Forms Flowchart - Conventional Testing
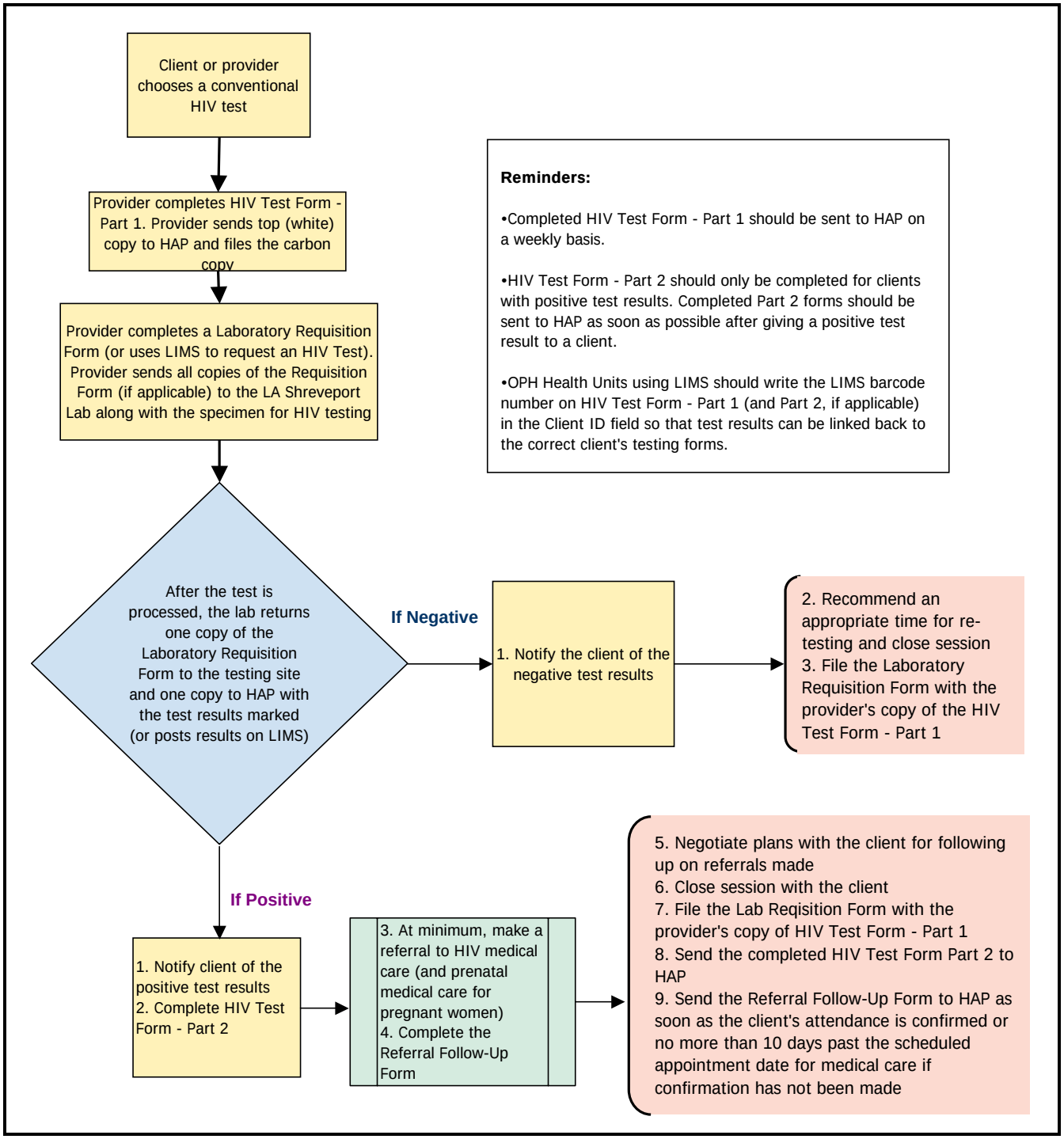
Revised 2/2008