Food Near Tallulah Campus - Louisiana Delta Community College

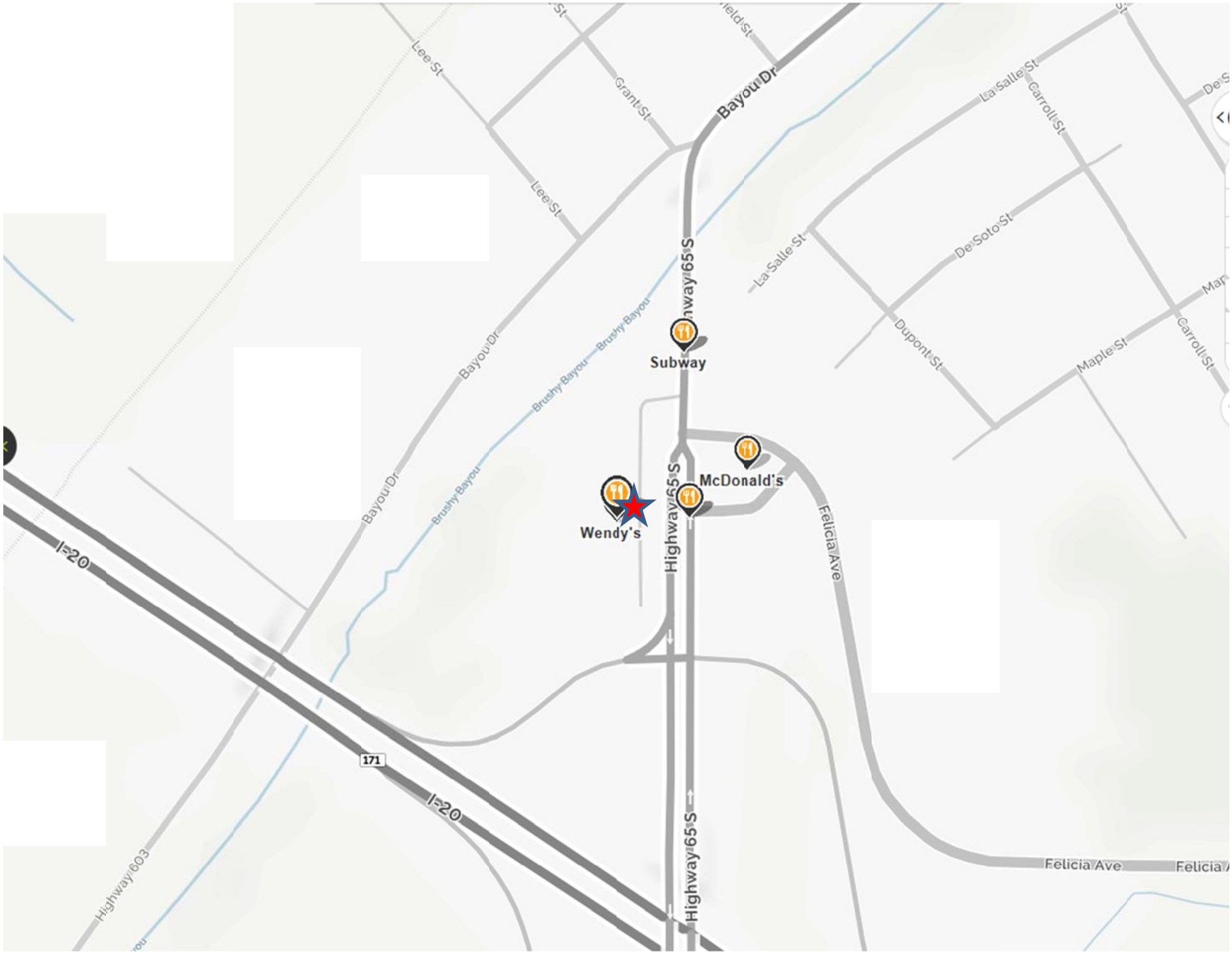

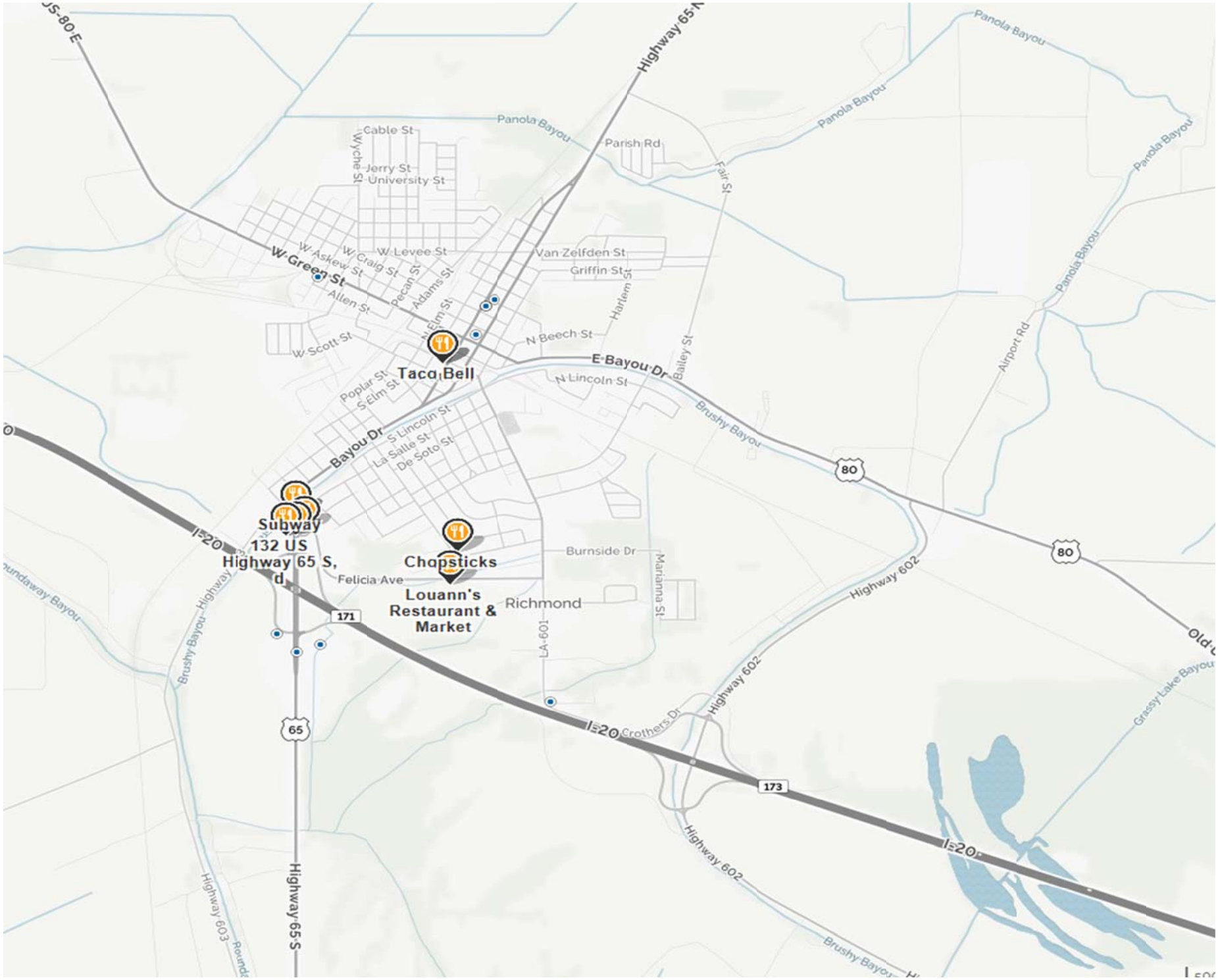

Taco Bell
Subway
132 US
Highway 65 S,
d
Chopsticks
Louann's
Restaurant &
Market
Richmond
Panola Bayou
Highway 65 N
Highway 65 S
W Green St
E Bayou Dr
Bayou Dr
Brushy Bayou
Highway 602
I-20
Highway 603
Cable St
Jerry St
University St
Wyche St
Parish Rd
Fair St
W Askew St
W Craig St
W Levee St
Van Zelfden St
Griffin St
Harlem St
Allen St
Pecan St
Adams St
N Elm St
N Beech St
W Scott St
Poplar St
S Elm St
N Lincoln St
Bailey St
S Lincoln St
La Salle St
De Soto St
Airport Rd
Burnside Dr
Felicia Ave
Marianna St
LA-601
Crothers Dr
Grassy Lake Bayou
80
171
65
173

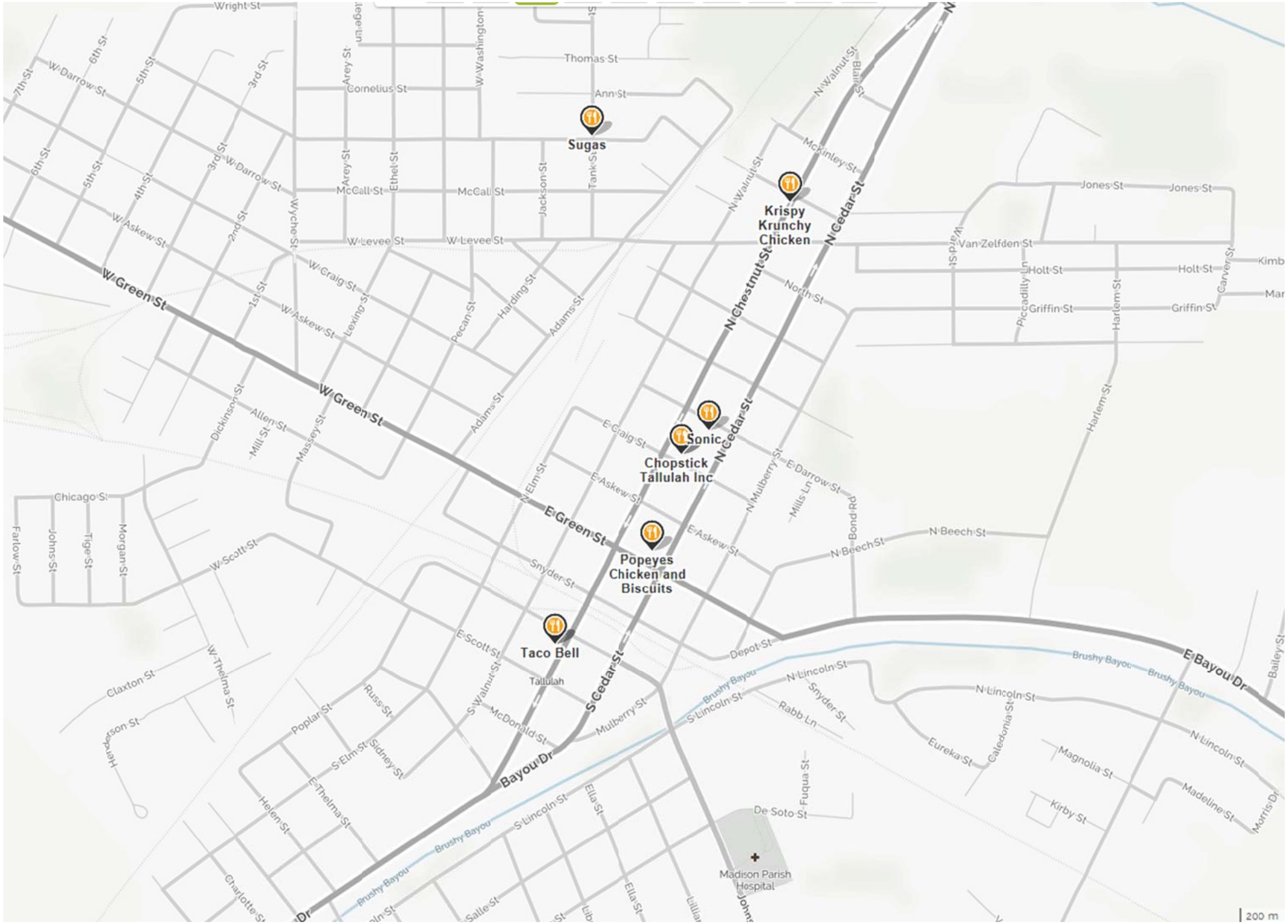

Sugas
Krispy Krunchy Chicken
Sonic
Chopstick Tallulah Inc
Popeyes Chicken and Biscuits
Taco Bell
Tallulah
Madison Parish Hospital
W Green St
E Green St
N Cedar St
S Cedar St
N Chestnut St
Bayou Dr
E Bayou Dr
Brushy Bayou
Wright St
Thomas St
Ann St
Cornelius St
W Darrow St
W Askew St
W Levee St
McCall St
W Craig St
Jones St
Van Zelfden St
Holt St
Griffin St
North St
E Craig St
E Askew St
E Darrow St
N Beech St
Snyder St
Depot St
E Scott St
W Scott St
Chicago St
Claxton St
Poplar St
Russ St
McDonald St
Mulberry St
N Lincoln St
S Lincoln St
Rabb Ln
Eureka St
Magnolia St
Madeline St
Kirby St
De Soto St
Ella St
Fuqua St
Bailey St
Morris Dr
Harlem St
Bond Rd
Mills Ln
N Mulberry St
Allen St
Mill St
Massey St
Dickinson St
Lexing St
Pecan St
Harding St
Adams St
Wyche St
Arey St
Ethel St
Jackson St
Tank St
Blair St
N Walnut St
Piccadilly Ln
Garver St
Wald St
Farlow St
Johns St
Tige St
Morgan St
Henderson St
Helen St
E Thelma St
S Elm St
Sidney St
Charlotte St
Salle St
Lillian St
Caledonia St
Kimb
Mar
200 m

McDonald's

131 Highway 65 S,
Tallulah, LA 71282

(318) 574-3313 | Website | More Info

Wendy's

132 Highway 65 S,
Tallulah, LA 71282

(318) 574-8684 | Website | More Info

Chopsticks

147 Highway 65 S,
Tallulah, LA 71282

(318) 574-1158 | More Info

Chopsticks

1405 Mississippi St,
Tallulah, LA 71282

(318) 574-0011 | More Info

Subway

120 Highway 65 S,
Tallulah, LA 71282

(318) 574-0088 | Website | More Info

Louann's Restaurant &
Market

1622 Felicia Ave,