DEPARTMENT OF HEALTH
Public Health

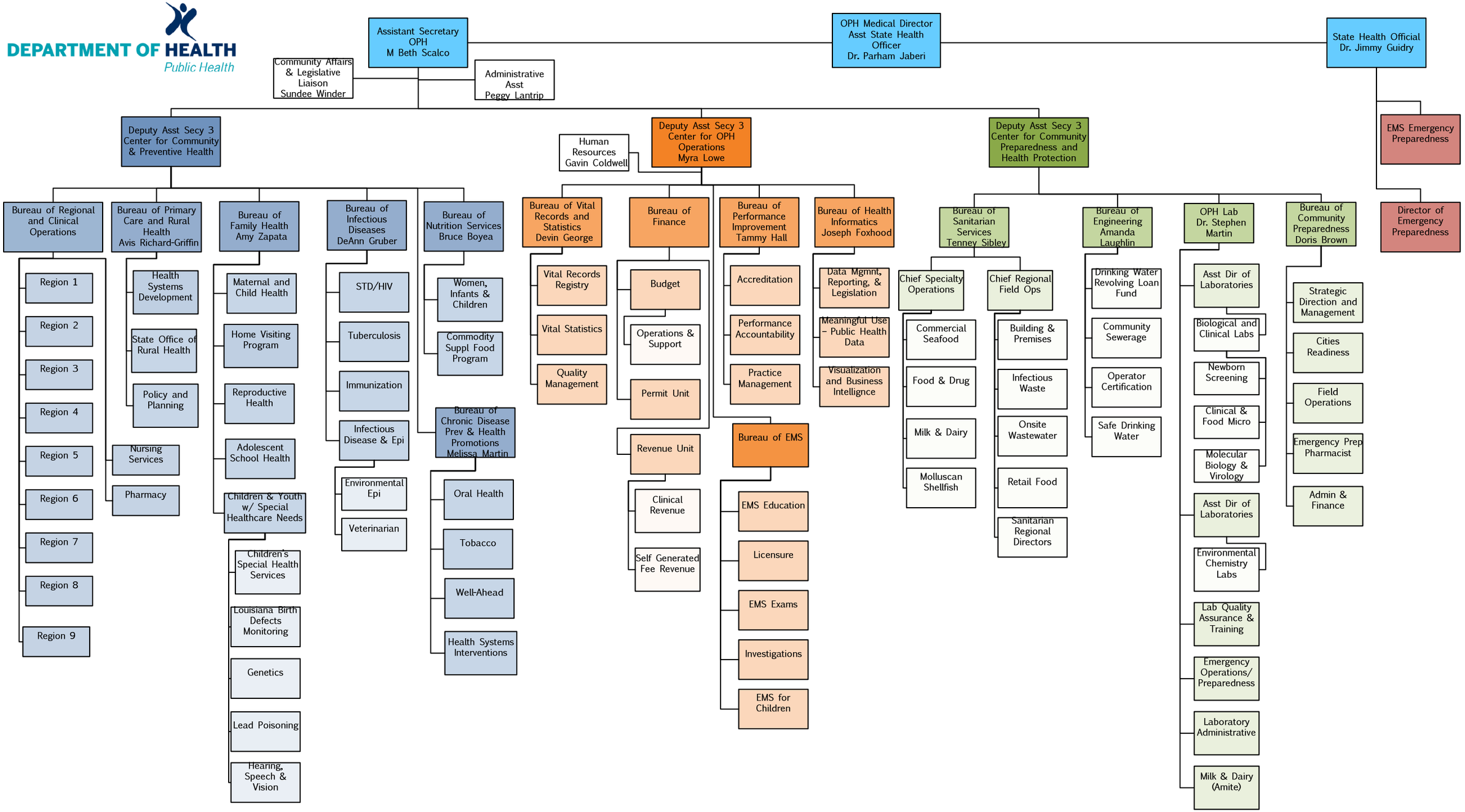

Updated June 20, 2016