Organizational Provider Decision Tree
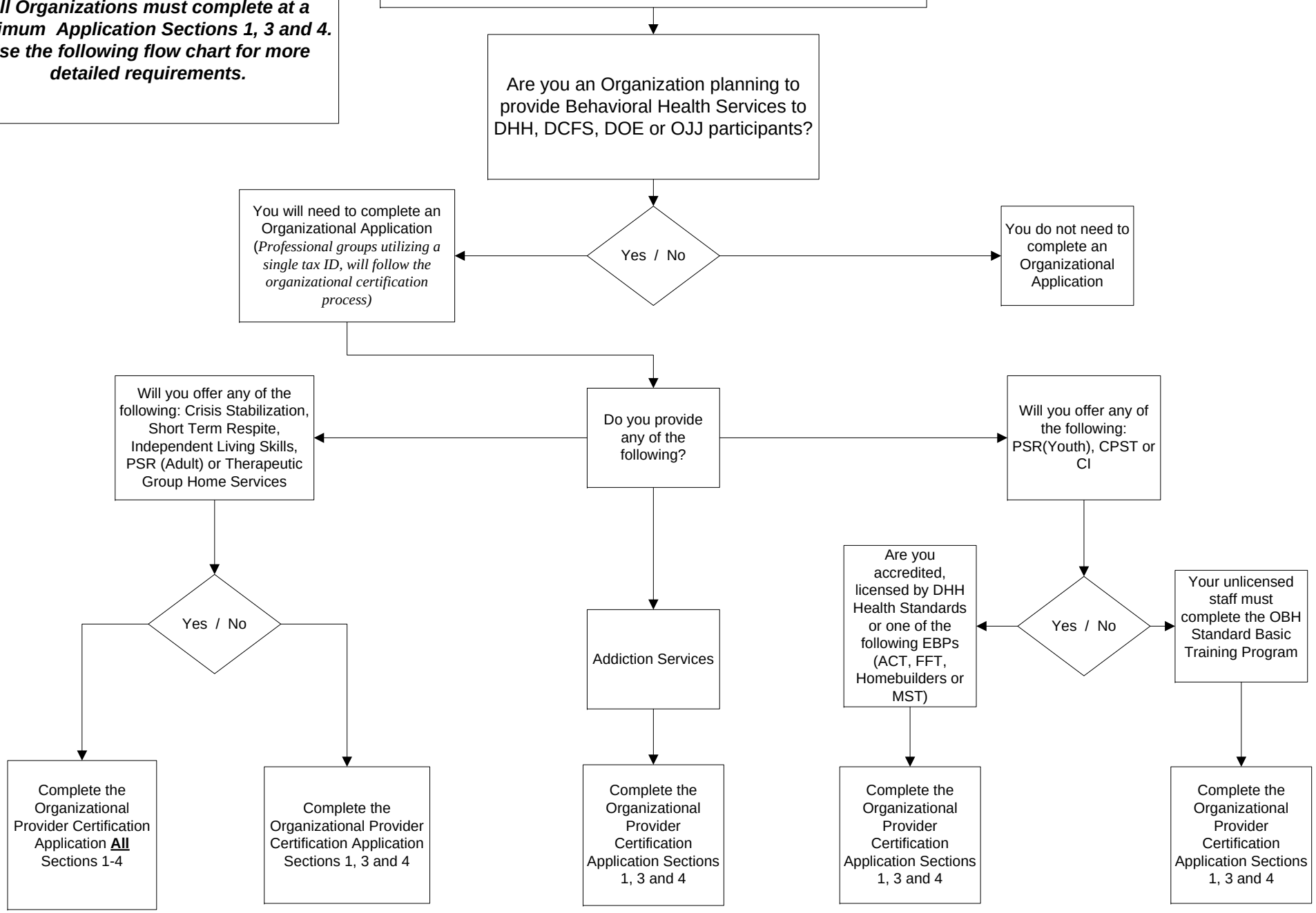
All Organizations must complete at a minimum Application Sections 1, 3 and 4. Use the following flow chart for more detailed requirements.